UC-NRLF
B 4 500 546

Men's College Record

Calif.

LIBRARY
OF THE
UNIVERSITY OF CALIFORNIA.
GIFT OF
Anon.
Class 984
I72
m

LIBRARY
OF THE
UNIVERSITY
OF
CALIFORNIA

Our Only Infallible Prof

Men's College Record

A Four Year Companion

By Wallace Irwin

With Decorations and Cartoons
by Gordon Ross

LIBRARY
OF THE
UNIVERSITY
OF
CALIFORNIA

Paul Elder and Company
Publishers, San Francisco

Copyright, 1903
by
Paul Elder and Company

The Tomoyé Press
San Francisco

TO YOUR HONOURABLE, THE FRESHMAN
TO YOUR EXCELLENCY, THE SOPHOMORE
TO YOUR HIGHNESS, THE JUNIOR, AND
TO YOUR MAJESTY, THE SENIOR
THIS TOO UNWORTHY TRIBUTE IS OFFERED

BY YOUR LOWLY SERVANTS

Wallace Irwin
Gordon Ross

155262

LIBRARY
OF THE
UNIVERSITY
OF
CALIFORNIA

The Roman Spirit

When Cæsar, by his own election, ran
That hot town in the old time known as Rome,
It was the style in snobbishness at home
To call the man outside "Barbarian."
True there were lots of fights 'twixt clan and clan
Not distant from the Capitol's high dome,
But Rome went solid for the Tiber's loam
When trouble from the rank outside began.
Thus Yale and Harvard seal eternal feud,
And Michigan, Cornell and "Quaker" Penn
Make strife with language forcible but rude,
While Berkeley's loud for war on Stanford's men;
But 'gainst the world, by good old Roman laws,
All college men take arms in common cause.

Yells

Yells

Our College Yell

Class Yell

Fraternity Yell

Club Yell

Football and Rally Yell

Our College Colors

Class Colors

Fraternity Colors

Club Colors

Snap Shots of College Buildings

A Natural Mistake

The Freshman lay asleep, asleep,
Under the greenwood tree oh,
The fields were green and the tree was green,
And green was that young Freshee oh.
The lambkins gamboled on the mead
And the little calves nibbled their succulent feed,
But the Freshman he gave no heed, no heed,
Under the greenwood tree oh.

Hi oh me for the greenwood tree,
Hi oh me for the young Freshee,
For the field was green and the tree was green
And green was that young Freshee oh.

The Freshman lay asleep, asleep,
Under the greenwood tree oh,
And the lambkins they nibbled so close around,
But they saw not the young Freshee oh,
For the Freshman was green as the grass that grew,
So they ate him up and enjoyed him, too,
For he tasted like lettuce sprinkled with dew
Under the greenwood tree oh.

Hi oh me for the greenwood tree,
Hi oh me for the young Freshee,
For the field was green and the tree was green
And green was the young Freshee oh.

Under the greenwood tree oh.

First Impressions

My Freshman Room

My Freshman Roommate

Ballade of Old Songs

The campus lights through the twilight peer,
The bell of the chapel sounds sweet and fey,
And tuned to familiar chords, I hear
The college songs of another day;
There from the window over the way
Comes the old strain of it, merry and mad,
Just as it rang through the twilight grey
When I was a rollicking undergrad.

Was it a century, was it a year
Since the old spirit urged me to play,
Since the old nights of the crackers and beer,
Pranks of the Sophomore reckless and gay?
Hear the wild lilt of that rag-time lay,
How I remember each word of it—gad!—
Just as it rang through the twilight grey
When I was a rollicking undergrad.

There is the *Son of a Gambolier*,
There are *Bingo* and *Mandalay*,
The *Song of the Stein* to the youngsters dear
And *Schneider's Band* with the trombone bray;
How the old memories backward stray,
Heart of the man and voice of the lad,
Just as it rang through the twilight grey
When I was a rollicking undergrad!

Envoy

Pale, dead ghosts of the past, you say?
Nay, there is pulse in it, warm and glad,
Just as it rang through the twilight grey
When I was a rollicking undergrad.

Campus Snap Shots

Campus Snap Shots

Class Politics

College Politics

The College Widow

This vale of tears has many kinds of widdies oh,
Some wear their weeds for sod, and some for grass,
There are Hindoos fair and Chinee girls and Biddies oh,
And every nationality and class;
But for a wide experience in grieving,
For expertness in dear, departed sighs,
For quantities of annual bereaving
The College Widow surely takes the prize.

Then it's hi for the fair College Widdy oh,
Though coy and inconstant she be,
For she's flirting like mad
With a fresh undergrad
When she ought to be grieving for me.

For her I spent my evenings off the campus oh,
And blamed her for a mind she never knew,
As changeful as the wind-blown plumes of pampas oh,
(I laid it to her youthful point of view.)
I told a wise Alumnus of my passion,
He whistled softly. "Is *she* still alive?"
Then nipped my budding romance in this fashion,
"I loved her madly back in '95!"

Then it's hi for the fair College Widdy oh,
Though coy and inconstant she be,
For she's smiling today
On a future B. A.,
And she's not even thinking of me.

Her freshness never withers with the seasons oh,
Her beauty tells no story of the past,
Disdaining her excuses and her reasons oh,
Each new romance obliterates the last.
A Senior holds her hand at graduation,
And with his image faintly in her eyes,
She meets a Freshman at matriculation—
The College Widow surely takes the prize!

Then it's hi for the gay College Widdy oh,
Though coy and inconstant she be,
For she's drowning her care
In another affair
When she ought to be pining for me.

Beauty is only grin deep.

Rival

Attractions

CARICATURES
Ross

Caricatures of My Friends

Uneasy rests the head that wears a frown.

Caricatures of My Friends

Caricatures of My Friends

Caricatures of the Faculty

Faculty Snap Shots

When the Captain Begins to Swear

They played like wooden Injuns,
They fumbled and missed the ball,
They showed small pluck in tackle or buck
And they ran no ends at all;
The partisans groaned on the side lines;
The coach was wild with despair,
But there came a change in a manner strange
When the Captain began to swear.

Then they stood in the line like Trojans,
And they snapped the ball with a vim;
The fullback ran like a galvanized man—
There was nothing the matter with him!
They hammered the ends for twenty,
And they butted the line for fair,
And they ran up the score with a rush and a roar,
When the Captain began to swear.

You may talk of the cry of Nelson
In Death's relentless grip,
Or the battle call of Lawrence
Of "Don't give up the ship;"
But there's nothing that wins in football
Like that antidote for despair
When the Captain limbers his husky timbers
And swears an American swear.

Football Photographs

When in doubt play the chump.

Baseball Photographs

Regatta Photographs

Track Photographs

Tennis Photographs

Golf Photographs

Football Notes

Pride goeth before a ball.

Scores

Baseball Notes

Scores

Regatta Notes

Varsity Crews

LIBRARY
OF THE
UNIVERSITY
OF
CALIFORNIA

Results

Track Notes

Scores

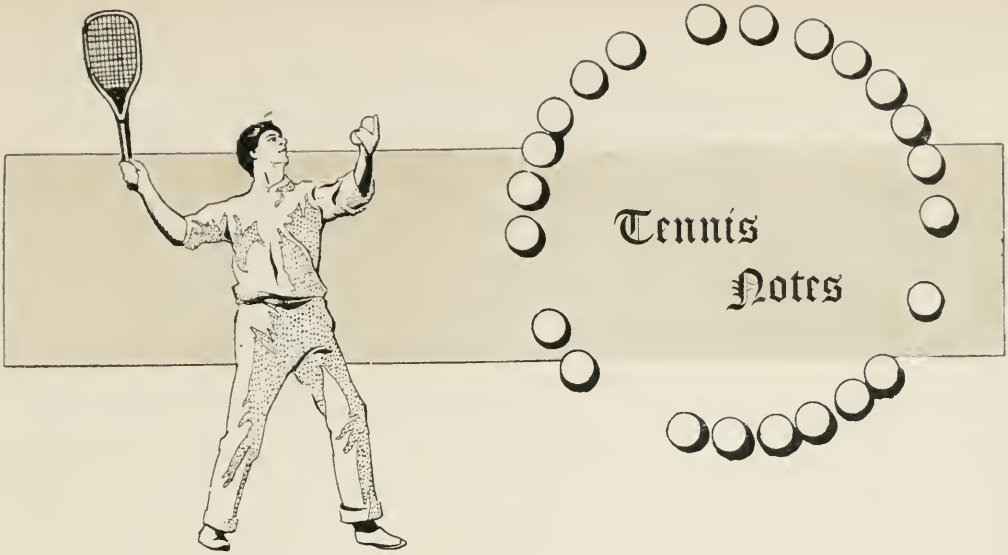

Scores

Golf Notes

Scores

Some of Our Songs

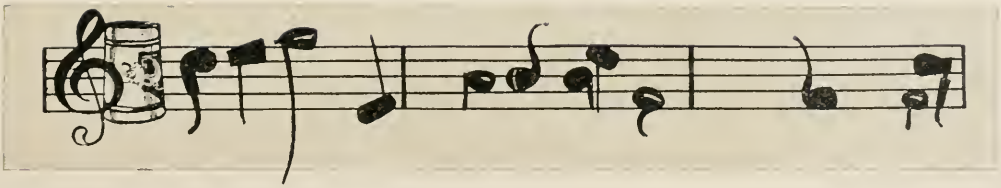

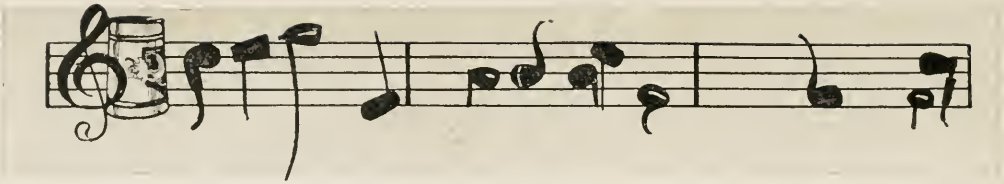

Some of Our Songs

The Oldest College Song

The beggar students in their day,—
Gaudeamus igitur,—
Sang the quaint old Latin lay,
Gaudeamus Igitur.
Rags they wore, they were not sad,
Just a crust of bread they had,
Just a sip to make them glad,
Gaudeamus igitur!

Good St. Goleas, their sire,—
Gaudeamus igitur,—
Joked, their laughter to inspire,
Gaudeamus igitur.
Ne'er a jester more divine
Crowned a glass or graced a shrine,
Gave beneficence to wine,
Gaudeamus igitur!

In each oily Latin clause,—
Gaudeamus igitur,—
Dropped he waggish monkish saws,—
Gaudeamus igitur,—
Taught the scholar to be jolly
With his wisdom mingling folly
Just to tease old Melancholy,
Gaudeamus igitur!

Peace to Goleas' ancient dust,—
Gaudeamus igitur,—
He is merry still, I trust,
Gaudeamus igitur.
Other, graver Saints have wrought;
None have more affection brought,
None such fellowship have taught,
Gaudeamus igitur!

LIBRARY
OF THE
UNIVERSITY
OF
CALIFORNIA

Gaudeamus

LIBRARY
OF THE
UNIVERSITY
OF
CALIFORNIA

Joan Ross

My Summer Vacations

Notes of First Year Vacation

Notes of Second Year Vacation

Notes of Third Year Vacation

Notes of Fourth Year Vacation

"Pray come, Dr. Tupper, to a chafing-dish supper."

The Cultured Cannibal

He was a cannibal King
Sent from the Island of Boo.
Knowledge to fatten he entered in Latin,
Greek and zoology too.

Cured of his craving for man
He was a glutton for law;
Both physiology, Dutch and psychology,
Covers and all, he ate raw.

'Twas savage, barbaric and rude
When that dark, Polynesian rex,
With cravings inherent he'd learned from his parent,
Voraciously crammed for an ex.

But the King to his profs and his friends
Seemed gentle, forbearing and mild;
He always was burning for orgies of learning,
But never for fricasseed child,

Till a prof,—they are careless sometimes,—
Gave the King minus D in his math;
Then, fierce as a vulture, he dropped all his culture,
And ate up his gloves in his wrath.

But the monarch was foxy and shrewd,
So he sent to the prof an invite:
"Pray come, Dr. Tupper, to a chafing-dish supper,—
My rooms on the campus tonight."

The prof he appeared on the hour,
And he said to the monarch of Boo,
"I hate to be rude, but I don't see the food!"
"The food," said the monarch, "Is you!"

On the banquet that shortly ensued
I have no occasion to dwell,
Though the King made rejoicing, at intervals voicing
A cannibal basket-ball yell.

Next morning the cannibal King
Bade college and knowledge adieu,
And he left with his grip for a little sea trip.
He's now rusticating at Boo.

❊ ❊ ❊ ❊ ❊ ❊ ❊ ❊ ❊

Professors, take warning by this,
At vespers retire to your bunks
And do not go near any invites to beer
In the dangerous season of flunks.

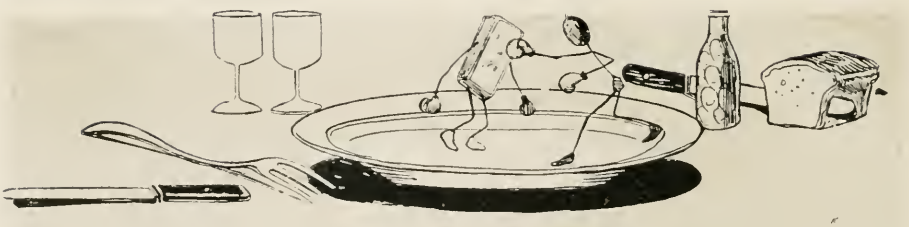

In onion there is strength.

Snap Shots of Impromptu "Feeds"

UNIVERSITY OF CALIFORNIA

Eat, drink and be merry, for tomorrow we buy.

Toasts

Toasts

Beggars should not be boozers.

Cocktail and Chafing-dish Recipes

Too many broths spoil the cook.

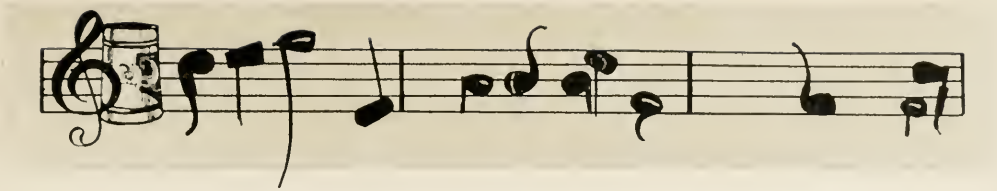

Musical Clubs

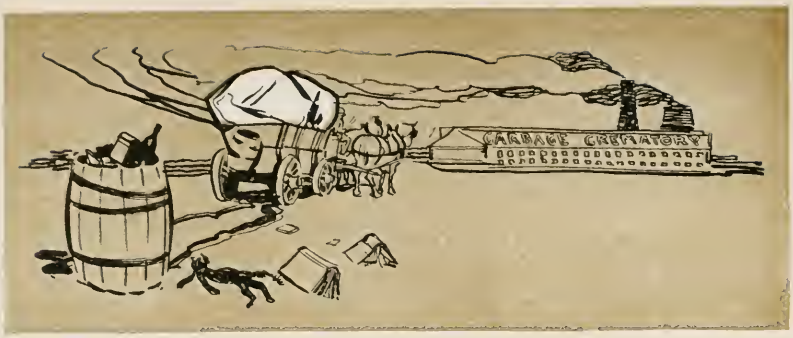

Stories Worth Putting Down

Stories Worth Putting Down

College Dramatics

College Dramatics

All that titters is not cola.

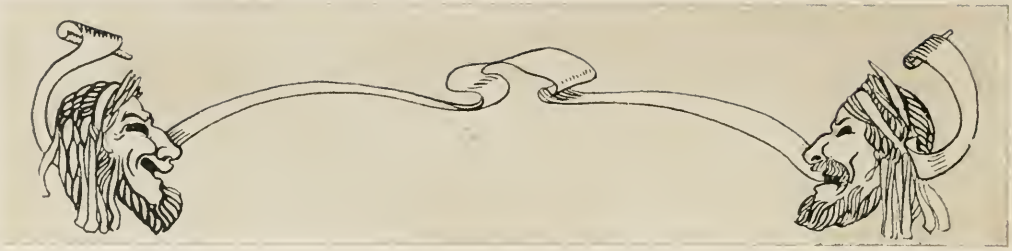

Photographs of Our Plays

Photographs of Our Plays

Programmes of Plays

A rolling stone gathers no rocks.

"Rough Houses" I Have Attended

College Statistics

Organized	Colleges	Location	Denominational Control	President or Chairman of Faculty	Instructors	Students
1872	Alabama Polytechnic Institute	Auburn, Ala.	Non-Sectarian	Chas. C. Thach, A. M.	30	400
1821	Amherst College	Amherst, Mass.	Non-Sectarian	George Harris, D. D., LL. D.	35	404
1873	Armour Institute Technology	Chicago, Ill.	Non-Sectarian	F. W. Gunsaulus, D. D., LL. D.	42	1000
1860	Augustana College	Rock Island, Ill.	Lutheran	Gustav Andreen, Ph. D.	33	600
1858	Baker University	Baldwin, Kansas	Methodist Episcopal	Lemuel H. Murlin, A. M.	45	860
1845	Baylor University	Waco, Texas	Baptist	Samuel P. Brooks, A. M.	35	952
1847	Beloit College	Beloit, Wis.	Non-Sectarian	Edw. D. Eaton, D. D., LL. D.	27	394
1855	Berea College	Berea, Ky.	Non-Sectarian	Wm. G. Frost, Ph. D., D. D.	33	825
1881	Bethany College	Lindsborg, Kan.	Lutheran	Rev. C. Swensson, Ph. D.	47	805
1869	Boston University	Boston, Mass.	Methodist Episcopal	W. F. Warren, D. D., LL. D.	144	1336
1794	Bowdoin College	Brunswick, Me.	Congregational	Wm. DeWitt Hyde, D. D.	40	391
1877	Brigham Young College	Logan, Utah	Latter Day	James H. Linford, B. S., B. D.	28	630
1764	Brown University	Providence, R. I.	Non-Sectarian	W. H. P. Faunce, A. M., D. D.	76	926
1846	Bucknell University	Lewisburg, Pa.	Baptist	John H. Harris, LL. D.	45	620
1880	Case School Applied Science	Cleveland, O.	Non-Sectarian		29	427
1887	Catholic University, America	Washington, D. C.	Roman Catholic	Rt. Rev. T. J. Conaty, S. T. D.	28	155
1874	Central University	Danville, Ky.	Presbyterian	William C. Roberts, D.D., LL. D.	107	1225
1869	Clark University	Atlanta, Ga.	Methodist Episcopal	Chas. M. Melden, Ph. D., D. D.	24	580
1889	Clemson Agricultural College	Clemson College, S. C.	Non-Sectarian	P. H. Mell, Ph. D.	44	506
1847	College City of New York	Manhattan Boro, N. Y.	Non-Sectarian	A. G. Compton (Act. Pres.)	92	1915
1874	Colorado College	Colorado Springs, Colo.	Non-Sectarian	W. F. Slocum, LL. D., D. D.	42	547
1754	Columbia University	Manhattan Boro, N. Y.	Non-Sectarian	N. M. Butler, LL. D., Ph. D.	442	4733
1821	Columbian University	Washington, D. C.	Baptist	Chas. W. Needham, LL. D.	175	1420
1857	Cornell College	Mt. Vernon, Iowa	Methodist Episcopal	Wm. F. King, D. D., LL. D.	35	726
1868	Cornell University	Ithaca, N. Y.	Non-Sectarian	J. G. Schurman, LL. D., A. M.	367	3290
1842	Cumberland University	Lebanon, Tenn.	Cumberland Presb'n	D. E. Mitchell	32	403
1885	Dakota University	Mitchell, S. Dak.	Methodist Episcopal	Rev. W. I. Graham, D.D., A. M.	13	350
1769	Dartmouth College	Hanover, N. H.	Non-Sectarian	Wm. J. Tucker, D. D., LL. D.	66	787
1837	DePauw University	Greencastle, Ind.	Methodist Episcopal	Rev. H. A. Gobin, D. D., LL. D.	28	515
1783	Dickinson College	Carlisle, Pa.	Methodist Episcopal	Geo. E. Reed, S. T. D., LL. D.	32	500
1881	Drake University	Des Moines, Iowa	Christian	H. M. Bell.	104	1820
1866	Fisk University	Nashville, Tenn.	Congregational	Rev. Jas. G. Merrill, D. D.	32	498
1881	Fort Worth University	Fort Worth, Texas	Methodist Episcopal	Rev. O. L. Fisher, A. M., D. D.	54	900
1789	Georgetown University	Washington, D. C.	Roman Catholic	Rev. Jerome Daugherty, S. J.	120	750
1848	Girard College	Philadelphia, Pa	Non-Sectarian	A. H. Fetterolf, Ph. D., LL. D.	67	1677
1867	Grant University	Chattanooga, Tenn.	Methodist Episcopal	Rev. John H. Race, A. M., D. D.	61	804
1876	Grove City College	Grove City, Pa	Non-Sectarian	Rev. I. C. Ketler, Ph. D., D.D.	18	603
1854	Hamline University	St. Paul, Minn.	Methodist Episcopal	Rev. G. H. Bridgman, D. D.	67	445
1868	Hampton Institute	Hampton, Va.	Non-Sectarian	Rev. H. B. Frissell, D. D.	82	1161
1636	Harvard University	Cambridge, Mass.	Non-Sectarian	Charles Wm. Eliot, LL. D.	534	4265
1892	Henry College	Campbell, Tex	Non-Sectarian	T. H. Bridges	19	350
1855	Hillsdale College	Hillsdale, Mich.	Free Baptist	Jos. W. Mauck, A. M., LL. D.	20	310
1867	Howard University	Washington, D. C.	Non-Sectarian	J. E. Rankin, D. D., LL. D.	60	1000
1850	Illinois Wesleyan University	Bloomington, Ill.	Methodist Episcopal	Edgar M. Smith, M. A., D. D.	34	1421
1820	Indiana University	Bloomington, Ind.	Non-Sectarian	Wm. L. Bryan, A. B., A. M.	70	1285
1847	Iowa College	Grinnell, Iowa	Congregational	Dan. F. Bradley, D. D.	36	456
1868	Iowa State College	Ames, Iowa	Non-Sectarian	E. W. Stanton, M. Sc. (Act. P.)	84	1220
1844	Iowa Wesleyan University	Mt. Pleasant, Iowa	Methodist Episcopal	J. W. Hancher, A. M., S. T. D.	27	515
1894	Jacob Tome Institute	Port Deposit, Md.	Non-Sectarian	A. W. Harris, A. M. (Director)	48	564
1883	John B. Stetson University	De Land, Fla.	Baptist	John F. Forbes, A. M., Ph. D.	43	429
1876	Johns Hopkins University	Baltimore, Md.	Non-Sectarian	Ira Remsan, LL. D.	144	694
1886	Kansas Wesleyan University	Salina, Kan.	Methodist Episcopal	W. F. Hoyt, A. B., B. S.	34	985
1858	Kentucky University	Lexington, Ky.	Christian	B. A. Jenkins, A. M., B. D.	60	1200
1847	Knox College	Galesburg, Ill.	Non-Sectarian	Thomas McClelland, D. D.	26	688
1832	Lafayette College	Easton, Pa.	Presbyterian	E. D. Warfield, LL. D.	29	426
1847	Lawrence University	Appleton, Wis.	Interdenominational	Samuel Plantz, Ph. D., D. D.	31	496
1866	Lehigh University	S. Bethlehem, Pa.	Non-Sectarian	Thomas M. Drown, LL. D.	50	585
1891	Leland Stanford Jr. University	Palo Alto, Cal.	Non-Sectarian	David Starr Jordan, LL. D.	130	1325
1860	Louisiana State University	Baton Rouge, La.	Non-Sectarian	Thos. D. Boyd, A. M., LL. D.	27	400
1853	Manhattan College	Manhattan Boro, N. Y.	Roman Catholic	Rev. Bro. Jerome, F. S. C.	38	561
1865	Massachusetts Institute Tech.	Boston, Mass.	Non-Sectarian	Henry S. Pritchett, LL. D.	139	1430
1857	Michigan Agricultural College	Lansing, Mich.	Non-Sectarian	J. L. Snyder, M. A., Ph. D.	60	700
1878	Mississippi A. and M. College	Agricult'l College, Miss.	Non-Sectarian	J. C. Hardy, A. M., LL. B.	40	604
1856	Monmouth College	Monmouth, Ill.	United Presbyterian	J. N. Swan (Act. President)	17	359
1890	Morningside College	Sioux City, Iowa	Methodist	W. S. Lewis, D. D., A. M.	35	475
1881	Morris Brown College	Atlanta, Ga.	Methodist	Rev. J. M. Henderson, A. M.	18	512
1846	Mt. Union College	Alliance, O.	Methodist Episcopal	Albert B. Riker, D. D., A. M.	26	521
1888	Nebraska Wesleyan University	University Pl., Neb.	Methodist Episcopal	D. W. C. Huntington, D. D.	40	700
1886	Nevada State University	Reno, Nev.	Non-Sectarian	Joseph E. Stubbs, D. D., LL. D.	24	392
1874	New Orleans University	New Orleans, La.	Methodist Episcopal	Frederic H. Knight, A. B.	28	613
1831	New York University	New York City, N. Y.	Non-Sectarian	H. M. MacCracken, D. D., LL. D.	212	2025
1889	North Carolina Agr. & Mh. Arts.	West Raleigh, N. C.	Non-Sectarian	Geo. T. Winston, LL. D.	35	500
1861	Northwestern College	Naperville, Ill.	Evangelical	H. J. Kiekhoefer, A. M., Ph. D.	20	390
1851	Northwestern University	Evanston, Ill.	Methodist Episcopal	Edmund J. James, Ph. D.	322	3200
1833	Oberlin College	Oberlin, O.	Non-Sectarian	Henry C. King, D. D.	86	1400
1870	Ohio State University	Columbus, O.	Non-Sectarian	W. O. Thompson, D. D., LL. D.	136	1516

College Statistics

Organized	Colleges	Location	Denominational Control	President or Chairman of Faculty	Instructors	Students
1804	Ohio University	Athens, O	Non-Sectarian	Alston Ellis, Ph. D., LL. D	39	419
1844	Ohio Wesleyan University	Delaware, O	Methodist Episcopal	James W. Bashford, D. D	75	1550
1892	Oklahoma University	Norman, Oklahoma Ter.	Non-Sectarian	David R. Boyd, A. M., Ph. D	30	400
1870	Oregon Agricultural College	Corvallis, Ore	Non-Sectarian	Thos. M. Gatch, M. A., Ph. D.	30	480
1865	Ottawa University	Ottawa, Kan	Baptist	J. D. S. Riggs, Ph. D., L. H. D	23	630
1886	Ouachita College	Arkadelphia, Ark	Baptist	J. W. Conger, A. M., LL. D	30	416
1875	Peabody Teachers' College	Nashville, Tenn	Non-Sectarian	James D. Porter, LL. D	33	577
1859	Pennsylvania State College	State College, Pa	Non-Sectarian	Geo. W. Atherton, LL. D	48	550
1877	Philander Smith College	Little Rock, Ark	Methodist Episcopal	Rev. James M. Cox, D. D	14	464
1854	Polytechnic Institute	Brooklyn, N. Y	Non-Sectarian	Henry S. Snow, A. B., LL. D	50	650
1887	Pratt Institute	Brooklyn, N. Y	Non-Sectarian	Charles M. Pratt	129	3183
1746	Princeton University	Princeton, N. J	Non-Sectarian	Woodrow Wilson, LL. D., Lt.D.	101	1350
1874	Purdue University	Lafayette, Ind	Non-Sectarian	W. E. Stone, A. M., Ph. D	81	1212
1857	Simpson College	Indianola, Iowa	Methodist Episcopal	Charles E. Shelton, A. M	33	836
1873	Southwestern University	Georgetown, Texas	Metho't Epis'l South	Robert S. Hyer, A. M	23	483
1865	State College of Kentucky	Lexington, Ky	Non-Sectarian	J. K. Patterson, Ph. D., LL. D	50	500
1847	State University of Iowa	Iowa City, Iowa	Non-Sectarian	George E. MacLean, LL. D	160	1512
1847	St. Francis Xavier College	Manhattan Boro, N. Y	Roman Catholic	Rev. D. W. Hearn, S. J	32	690
1841	St. John's College	Fordham, N. Y. City	Roman Catholic	Rev. Geo. A. Pettit, S. J	40	414
1829	St. Louis University	St. Louis, Mo	Roman Catholic	Rev. W. B. Rogers, S. J	32	488
1870	Syracuse University	Syracuse, N. Y	Methodist Episcopal	Rev. J. R. Day, LL. D. (Chan.)	169	2000
1867	Talladega College	Talladega, Ala	Congregational	G. W. Andrews, A. B., M. A	28	534
1852	Tufts College	Tufts College, Mass	Universalist	Elmer Hewitt Capen, D. D	150	950
1834	Tulane University	New Orleans, La	Non-Sectarian	Edwin A. Alderman, LL. D	86	1223
1831	University of Alabama	Tuscaloosa, Ala	Non-Sectarian	John W. Abercrombie	45	356
1891	University of Arizona	Tucson, Ariz	Non-Sectarian	F. Y. Adams, B. A., A. M	23	215
1872	University of Arkansas	Fayetteville, Ark	Non-Sectarian	Henry S. Hartzog, LL. D	70	1080
1868	University of California	Berkeley, Cal	Non-Sectarian	Benj. Ide Wheeler, LL. D	481	3057
1891	University of Chicago	Chicago, Ill	Non-Sectarian	Wm. R. Harper, Ph. D., D. D	323	4550
1819	University of Cincinnati	Cincinnati, O	Non-Sectarian	Howard Ayers, LL. D	150	1287
1877	University of Colorado	Boulder, Colo	Non-Sectarian	Jas. H. Baker, M. A., LL. D	105	925
1864	University of Denver	University Park, Colo	Methodist Episcopal	H. A. Buchtel, D. D., LL. D	172	1400
1785	University of Georgia	Athens, Ga	Non-Sectarian	Walter B. Hill, LL. D	138	2689
1889	University of Idaho	Moscow, Idaho	Non-Sectarian	James A. MacLean, Ph. D	30	347
1868	University of Illinois	Urbana, Ill	Non-Sectarian	Andrew S. Draper, LL. D	312	3300
1864	University of Kansas	Lawrence, Kan	Non-Sectarian	Frank Strong	81	1350
1865	University of Maine	Orono, Me	Non-Sectarian	G. E. Fellows, Ph. D., LL. D	54	450
1837	University of Michigan	Ann Arbor, Mich	Non-Sectarian	James B. Angell, LL. D	247	3900
1868	University of Minnesota	Minneapolis, Minn	Non-Sectarian	Cyrus Northrop, LL. D	290	3700
1848	University of Mississippi	Near Oxford, Miss	Non-Sectarian	Robert B. Fulton, LL. D	18	260
1840	University of Missouri	Columbia, Mo	Non-Sectarian	Richard Henry Jesse, LL. D	100	1681
1895	University of Montana	Missoula, Mont	Non-Sectarian	Oscar J. Craig, A. M., Ph. D	14	300
1785	University of Nashville	Nashville, Tenn	Non-Sectarian	W. H. Payne, LL. D., Ph. D	67	1370
1869	University of Nebraska	Lincoln, Neb	Non-Sectarian	E. Benj. Andrews, LL. D	220	2256
1891	University of New Mexico	Albuquerque, N. M	Non-Sectarian	Wm. G Tight, Ph. D	12	100
1789	University of North Carolina	Chapel Hill, N. C	Non-Sectarian	Francis P. Venable, Ph. D	69	651
1883	University of North Dakota	Grand Forks, N. Dak	Non-Sectarian	Webster Merrifield, M. A	37	500
1842	University of Notre Dame	Notre Dame, Ind	Roman Catholic	Rev. A. Morrissey, C. S. C	60	850
1892	University of Oklahoma	Norman, Okla	Non-Sectarian	David R. Boyd, A. M., Ph. D	28	410
1876	University of Oregon	Eugene, Ore	Non-Sectarian	Prince L. Campbell, B. A	71	470
1740	University of Pennsylvania	Philadelphia, Pa	Non-Sectarian	Chas. C. Harrison, LL. D	275	2500
1850	University of Rochester	Rochester, N. Y	Baptist	Rush Rhees, D. D., LL. D	20	246
1880	University of So. California	Los Angeles, Cal	Methodist Episcopal	Wm. T. Randall (Dean)	96	482
1868	University of the South	Sewanee, Tenn	Protestant Episcopal	B. L. Wiggins, M. A., LL. D	62	550
1794	University of Tennessee	Knoxville, Tenn	Non-Sectarian	C. W. Dabney, Ph. D., LL. D	80	618
1883	University of Texas	Austin, Tex	Non-Sectarian	Wm. L. Prather, LL. D	109	1300
1850	University of Utah	Salt Lake City, Utah	Non-Sectarian	J. T. Kingsbury, Ph. D., D. Sc	28	643
1791	University of Vermont	Burlington, Vt	Non-Sectarian	Mat. H. Buckham, D. D	64	570
1825	University of Virginia	Charlottesville, Va	Non-Sectarian	P. B. Barringer, M. D. (Ch. Fc.)	57	600
1861	University of Washington	Seattle, Wash	Non-Sectarian	Thos. F. Kane (Act. President)	35	601
1848	University of Wisconsin	Madison, Wis	Non-Sectarian	Edw. A. Birge (Act. President)	187	2810
1886	University of Wyoming	Laramie, Wyo	Non-Sectarian	Rev. Elmer E. Smiley, D. D	17	200
1802	U. S. Military Academy	West Point, N. Y	Non-Sectarian	Col. A. L. Mills, U. S. A. Supt	71	464
1845	U. S. Naval Academy	Annapolis, Md	Non-Sectarian	Capt. W. H. Brownson, U. S. N.	69	390
1890	Utah Agricultural College	Logan, Utah	Non-Sectarian	Wm. J. Kerr, D. Sc	47	600
1872	Vanderbilt University	Nashville, Tenn	Metho't Epis'l South	J. H. Kirkland, LL. D., D. C. L	100	695
1871	Virginia Polytechnic Institute	Blacksburg, Va	Non-Sectarian	J. M. McBride, Ph. D., LL. D	40	472
1867	Walden University	Nashville, Tenn	Methodist Episcopal	Rev. Jay B. Hamilton, D. D	32	793
1892	Washington Agricultur'l College	Pullman, Wash	Non-Sectarian	Enoch A. Bryan, A. M	50	724
1853	Washington University	St. Louis, Mo	Non-Sectarian	W. S. Chaplin, LL. D., A. M	199	2055
1826	Western Reserve University	Cleveland, O	Non-Sectarian	Charles F. Thwing, D. D	175	800
1787	Western University of Penn	Pittsburgh, Pa	Non-Sectarian	J. A. Brashear (Act. Chan.)	116	892
1867	West Virginia University	Morgantown, W. Va	Non-Sectarian	D. B. Purinton, Ph. D	50	900
1843	Willamette University	Salem, Ore	Methodist Episcopal	John H. Coleman, D. D	49	398
1783	Williams College	Williamstown, Mass	Non-Sectarian	Henry Hopkins, D. D., LL. D	31	413
1701	Yale University	New Haven, Conn	Non-Sectarian	Arthur T. Hadley, LL. D	307	2785

My Little Journeys in the World

"Knowledge is power and the hen is mightier than her lord."

"Excelsior!"

LIBRARY
OF THE
UNIVERSITY
OF
CALIFORNIA

Dance Dates

College Anniversaries

Every dog has his day dreams.

Outside Fellows I Have Met

Graduates by Request

This is no rhyme of commencement time
When the faculty makes decree
That the pure of heart shall be set apart
By the mystical sign A. B.
I sing tonight of a maverick wight
Who is common to East and West,
Who makes things snort for an era short
And graduates by request.

The Freshmen go in the green of the leaf,
The Sophomores in their gall,
The Juniors skip by the pink trip slip
And tarry not for the fall.
Where are the Seniors, too blithe to last,
The dearest, the beerest, the best?
They were caught in time ere their sinful prime,
And are graduates by request.

They go not out with a gladsome shout,
But they go by ones and twos,
And they go in pride, for they've qualified
In their major subject — Booze.
They have felt the heel of the faculty spiel,
They have been the Committee's guest,
And they hit the ties in the merry guise
Of graduates by request.

So the Freshman leaveth his fields of grass,
And the Sophomore leaveth his beer,
And the Junior goeth where no man knoweth
At any old time in the year.
And the Senior doth wait at the campus gate
With a sob in his throbbing chest
As he joins the innumerable host
Of the graduates by request.

Girl Snap Shots

A king may look at a cat.

Letters

Letters

Where there's a bill there's delay.

Clippings

Clippings

For Guests to Sign

For Guests to Sign

Give the Devil his pew.

For Guests to Sign

For Guests to Sign

For Guests to Sign

For Guests to Sign

For Guests to Sign

College Photographs

College Photographs

College Photographs

You may lead a horse to slaughter but you cannot make him think.

Miscellaneous

Miscellaneous

Miscellaneous

Miscellaneous

The cloak of charity covers a multitude of shins

Diary of Freshman Year

None but the brave deserve the scare.

Diary of Freshman Year

Diary of Freshman Year

My son, beware! The tree of knowledge containeth many rotten branches.

LIBRARY
OF THE
UNIVERSITY
OF
CALIFORNIA

Diary of Sophomore Year

Diary of Sophomore Year

Money makes the hair go.

Diary of Sophomore Year

Diary of Junior Year

Diary of Junior Year

Diary of Junior Year

Make pay while the mon shines.

Diary of Junior Year

One touch of nature sets the whole world a-grin.

Diary of Junior Year

Diary of Junior Year

Diary of Senior Year

Diary of Senior Year

Diary of Senior Year

Commencement Week

Commencement Week

LIBRARY
OF THE
UNIVERSITY
OF
CALIFORNIA

And pityingly I heard him speak,
"I am a college graduate."

A College Graduate

The blasts of winter blew a gale,
A stranger plucked me by the coat.
His face was scholarly, but pale,
His shirt was open at the throat.
Lean hunger's lines were on his cheek,—
I saw a brother's need was great,
And pityingly I heard him speak,
"I am a college graduate."

I marked his hat with battered crown,
His rags that fluttered in the breeze,—
What adverse fate had cast him down,
This man of honors and degrees?
A comrade soul in him I saw,
Though sore reduced to many a straight,
A bachelor of arts or law,
Like me, a college graduate.

I drew a coin of small degree,
And this into his palm I pressed.
"Dear sir," I said, "I grieve to see
A fellow scholar so distressed.
Pray, from what college do you come?"
He gave his frowsy head a toss,
And pocketing my modest sum,
He said, "A barbers' college, boss."

Commencement Day

Commencement Day

Pictures of Commencement Week

Programmes

Farewell Entertainments

Class Banquet

Prophecies

Prophecies

THE UNIVERSITY OF CALIFORNIA

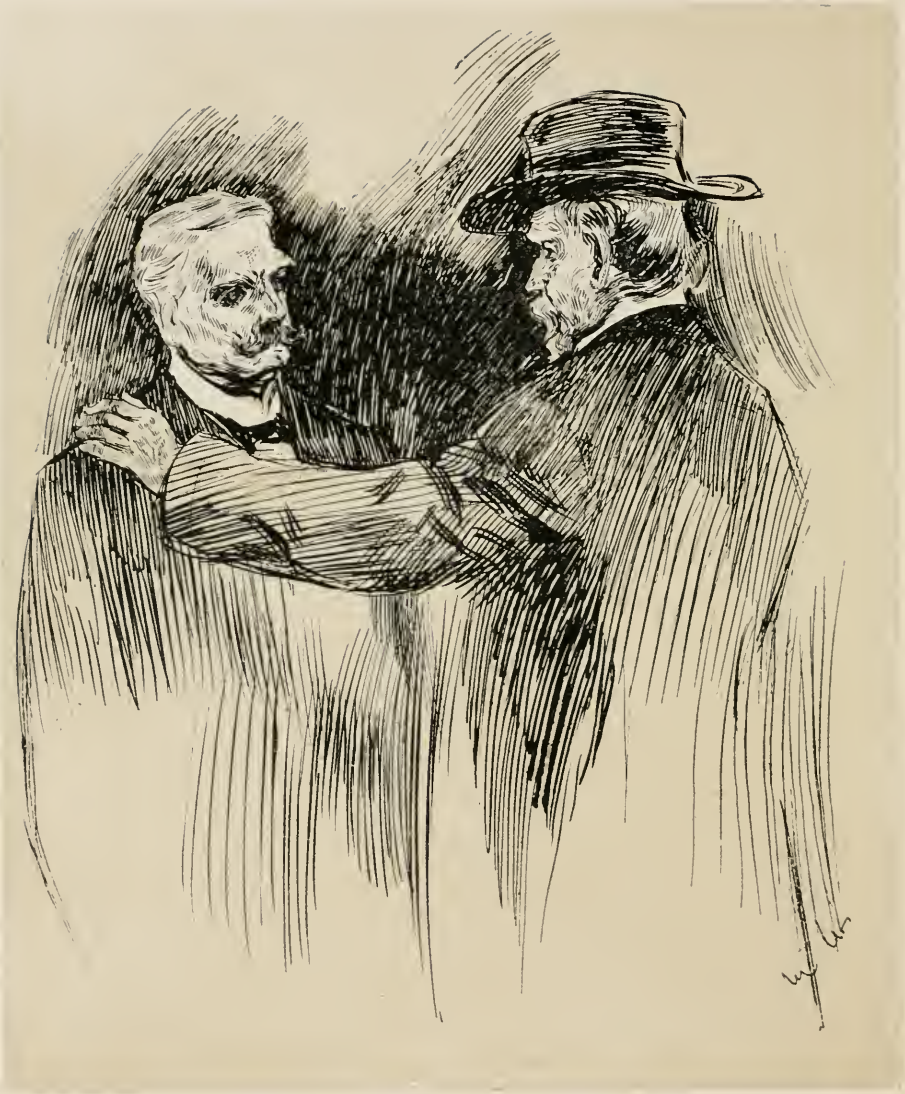

Man Dear, Boy Dear

Man dear, the years have stolen by
And I'll leave you at the gate,
For it's written down that man must die—
And man must graduate;
And it's only a clasp of the hand, man dear,
And a tear for the Magic Four
Ere we speed to the call of the beckoning year
When we shall be boys no more.

Man dear, boy dear, companion vagabond,
The Land of Care is over there for many a league beyond;
But in the strife of toil and life, and in the war of men
Cannot Old Friendship enter in and make us boys again?

Man dear, the world may be great for you
In glory and wife and gold,
But will you forget in the flush of the new
The devil-may-care of the old,
The loyal thrill of the boy at play,
The larks and the dreams and the zest?
Good-by!—I go to the East today
And you return to the West.

Man dear, boy dear, comrade for the Four,
The house of youth is still in sooth and bolted is the door;
But in the new and larger view wherein we toil with men
Cannot Old Friendship enter in and make us boys again?

LIBRARY
OF THE
UNIVERSITY
OF
CALIFORNIA

Future Addresses

Future Addresses

Autographs

Autographs

Autographs

Here endeth the Men's College Record.

LIBRARY
OF THE
UNIVERSITY
OF
CALIFORNIA

THIS BOOK IS DUE ON THE LAST DATE
STAMPED BELOW

AN INITIAL FINE OF 25 CENTS
WILL BE ASSESSED FOR FAILURE TO RETURN
THIS BOOK ON THE DATE DUE. THE PENALTY
WILL INCREASE TO 50 CENTS ON THE FOURTH
DAY AND TO $1.00 ON THE SEVENTH DAY
OVERDUE.

NOV 27 1973 0 0

RECD LD NOV 19 '73 -4 PM

LD 21-95m-7,'37

YD 03398

155962